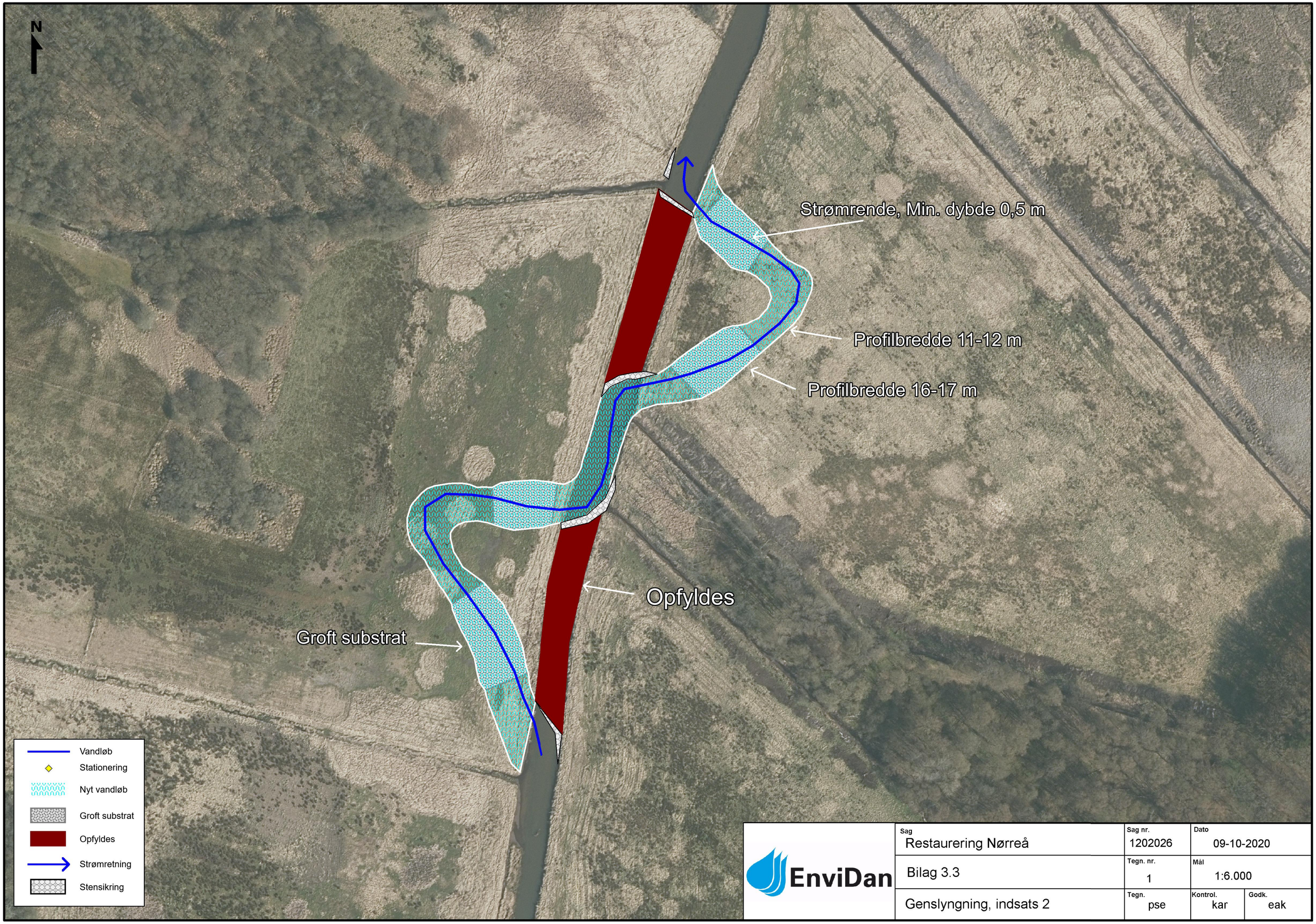


| | | | | |
|---|---|---|---|---|
| EnviDan | Sag<br>Restaurering Nørreå | Sag nr.<br>1202026 | Dato<br>09-10-2020 | |
| | Bilag 3.3 | Tegn. nr.<br>1 | Mål<br>1:6.000 | |
| | Genslyngning, indsats 2 | Tegn.<br>pse | Kontrol.<br>kar | Godk.<br>eak |