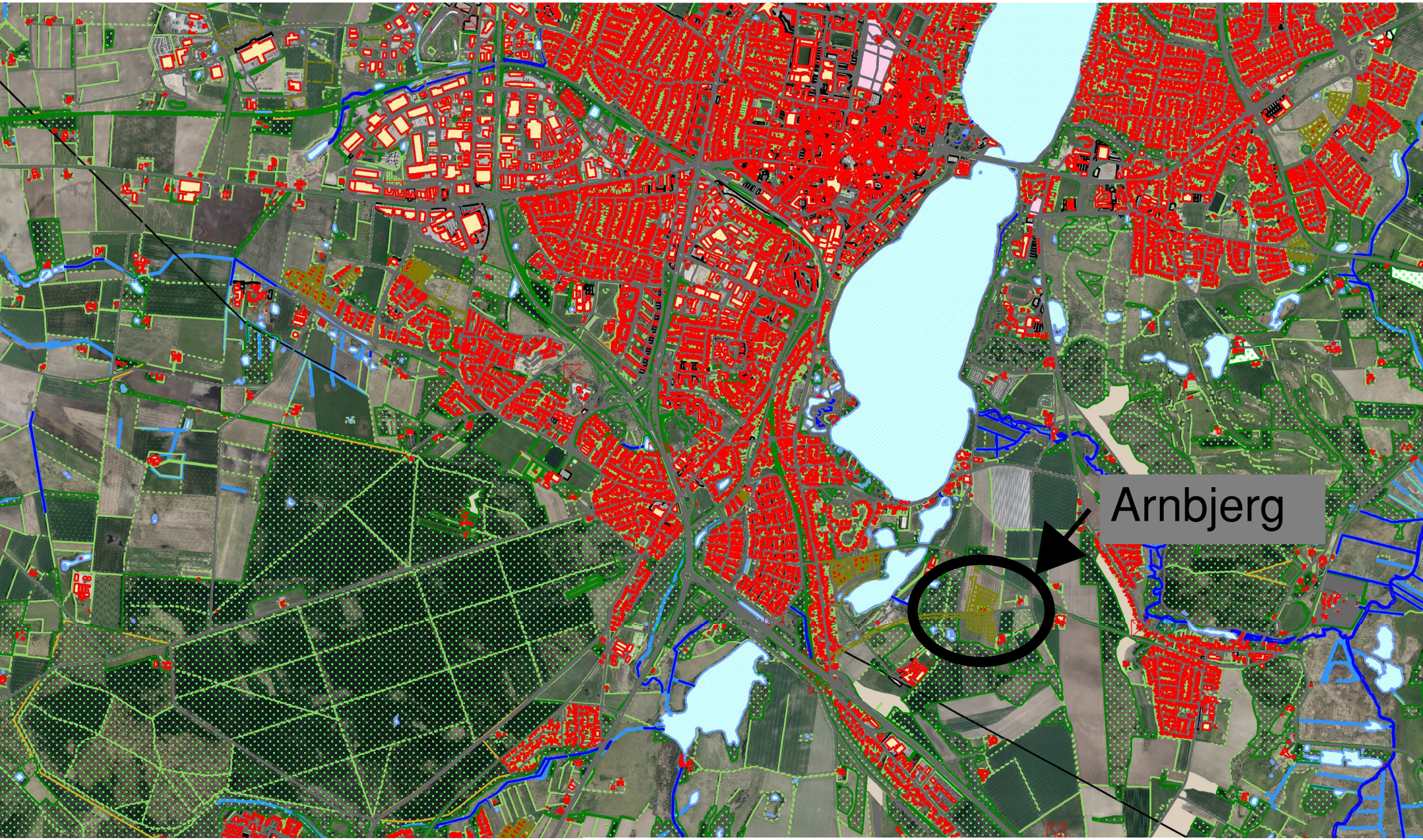
Arnbjerg